



**OLEODINAMICA  
MARCHESINI**





OLEODINAMICA

**OLEODINAMICA  
MARCHESINI  
AFFONDA LE SUE RADICI  
NELLA DITTA  
INDIVIDUALE OILVALVOLE  
DI ETTORE MARCHESINI,  
FONDATA NEL 1982.**

The "Oleodinamica Marchesini Srl"  
company is the continuation of the  
individual concern  
"Oilvalvole di Marchesini Ettore",  
founded in 1982.

## AZIENDA

Grazie alla qualità dei prodotti ed alla continua ricerca di importanti innovazioni, l'azienda si afferma dapprima sul mercato nazionale attraverso la produzione di giunti rotanti e di valvole, prima fra tutte la "Valvola di Ribaltamento Aratro".

Col passare degli anni Oleodinamica Marchesini si concentra principalmente sulla produzione di valvole fino ad arrivare al 1999 quando quest'ultime diventano il prodotto di punta.

La spinta commerciale data in azienda negli ultimi anni dai figli Paolo e Fabio ha permesso ad Oleodinamica Marchesini di affermarsi anche sul mercato estero, attraverso l'acquisizione di clienti da tutto il mondo che costituiscono quasi il 70% del fatturato totale.

Excellenza di prodotto e di processo unita alla massima attenzione dei dettagli sono a garantire la perfezione assoluta dei prodotti. Sviluppo continuo, ricerca dell'innovazione, attenzione alla qualità e soprattutto attenzione alle esigenze di ogni cliente:  
DESIGNED FOR ALL

Questa è la chiave del successo, la mission fondamentale che da anni caratterizza l'attività di Oleodinamica Marchesini. Alta produttività e massimo dialogo per soluzioni custom made fanno di Marchesini un'azienda di capacità uniche nel suo settore.

## COMPANY

Thanks to the top quality of its products and the continuous research of innovative breakthroughs, the Company has made a name of itself on the domestic market through the production of rotating joints and valves, first of all the "Plough Overturning Valve".

Over the years the Oleodinamica Marchesini focuses mainly on the production of valves up to 1999 when valves become the flagship product.

The commercial boost given to the firm by founder's sons, Paolo and Fabio, has allowed Oleodinamica Marchesini to establish itself in the worldwide market too, through the acquisition of customers from all over the world, which constitute almost the 70% of total turnover.

Excellence in product and process, combined with the utmost attention to details, ensure the perfection of the products. Continuous development, research, innovation, attention to quality and mainly interest to the needs of each customer:  
DESIGNED FOR ALL.

This is the key to success, the fundamental mission which for years has characterized the activity of Oleodinamica Marchesini. High productivity and maximum box to custom-made solutions has made of Marchesini a firm of unique capabilities in its field.



## PRODUCTION

### PRODUZIONE

L'attenzione alla qualità dei prodotti inizia sin dalle prime fasi della produzione con un'accurata selezione delle materie prime e di un parco fornitori qualificato. Le lavorazioni meccaniche vengono eseguite con macchinari sempre all'avanguardia quali torni a controllo numerico e centri di lavoro orizzontali e verticali, parte dei quali forniti di isola robotizzata per il caricamento automatico dei pezzi.

Dopo ogni fase di lavorazione, un campione significativo di semilavorati viene sottoposto a severi controlli (dimensione, durezza, proiezione del profilo, ecc.).

Tutti i prodotti, prima di subire il trattamento superficiale di protezione, vengono sbavati termicamente per garantire l'assenza assoluta di bave.

Our attention on the product's quality starts from the first manufacture's steps, with a carefully choice of raw materials and qualified suppliers.

Mechanical manufacturings as lathes with numerical control, horizontal and vertical work-centres, some of which provided with a robot for pieces self-loading.

Before going on with next manufacture's steps, a sample of semi-finished product is carefully tested (dimensions, hardness, etc..).

All valve's bodies are subject to heat burring treatment before being zinc plated to guarantee the absence of burrs





## LA QUALITA'

Per la Oleodinamica Marchesini la qualità è un punto fondamentale. Il nostro Sistema di Gestione per la Qualità è certificato da parte di TÜV ITALIA secondo la norma UNI EN ISO 9001:2008 così da assicurare un buono standard qualitativo in tutte le fasi di lavorazione, dalla progettazione al collaudo del prodotto finito.

## THE QUALITY

Quality for Oleodinamica Marchesini is a fundamental point.

Our Operating Quality System has been certified by TÜV ITALIA in conformity with UNI EN ISO 9000:2008 in order to grant an high qualitative standard in every working stage of our production, from design to the final product's testing.



VALVOLE DI BLOCCO PILOTATE A DOPPIO EFFETTO /  
DOUBLE PILOT OPERATED CHECK VALVES

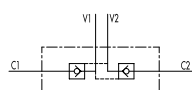
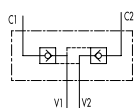
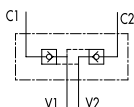
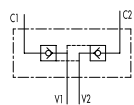
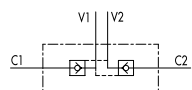
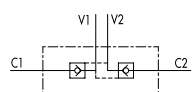
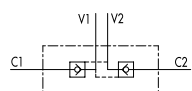
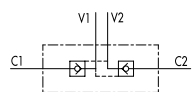
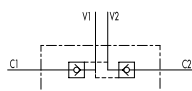

CODICE CODE	SIGLA TYPE	ATTACCHI PORT SIZE
<b>V0010</b>	VBPDE 1/4"L	G 1/4"
<b>V0020</b>	VBPDE 3/8"L	G 3/8"
<b>V0030</b>	VBPDE 1/2" L	G 1/2"
<b>V0050</b>	VBPDE 3/8 "	G 3/8"
<b>V0061</b>	VBPDE 18 L	M18X1,5
<b>V0070</b>	VBPDE 1/2"	G 1/2"
<b>V0040</b>	VBPDE 3/4"	G 3/4"
<b>V0091</b>	VBPDE 1/4" L 2 CEXC 10L	G 1/4"
<b>V0090</b>	VBPDE 1/4" L 2 CEXC	G 1/4"
<b>V0110</b>	VBPDE 3/8" L 2 CEXC	G 3/8"
<b>V0130</b>	VBPDE 3/8" L 2 CC	G 3/8"
<b>V0135</b>	VBPDE 1/2" L 2 CC	G 1/2"
<b>V0114</b>	VBPDE 3/8" L CMP/FLV*	G 3/8"
<b>V0112</b>	VBPDE 3/8" L SC	G 3/8"
<b>V0178</b>	VBPDE 1/4" A	G 1/4"
<b>V0180</b>	VBPDE 3/8" A	G 3/8"
<b>V0190</b>	VBPDE 1/2" A	G 1/2"
<b>V0191</b>	VBPDE 3/4" A	G 3/4"
<b>V0185</b>	VBPDE 3/8" FL	G 3/8 "
<b>V0195</b>	VBPDE 1/2" FL	G 1/2"
<b>V0187</b>	VBPDE 3/8" FL - L3=62	G 3/8"
<b>V0178/FLV</b>	VBPDE 1/4" FLV	G 1/4"
<b>V0180/FLV</b>	VBPDE 3/8" FLV	G 3/8"
<b>V0055</b>	VBPDE 3/8" CILINDRICA	G 3/8"

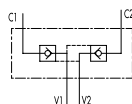
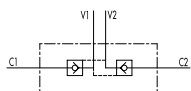
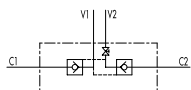

VALVOLE DI BLOCCO PILOTATE A SEMPLICE EFFETTO /  
SINGLE PILOT OPERATED CHECK VALVES

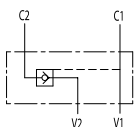
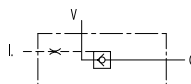
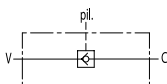
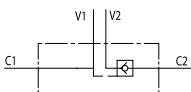
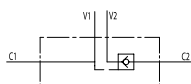

CODICE CODE	SIGLA TYPE	ATTACCHI PORT SIZE
<b>V0072</b>	VBPDE 1/4" L c/RUBINETTO	G 1/4"
<b>V0074</b>	VBPDE 3/8" L c/RUBINETTO	G 3/8"
<b>V0076</b>	VBPDE 1/2" L c/RUBINETTO	G 1/2"
<b>V0132</b>	VBPDE 1/4" L c/RUB. 2 CEXC	G 1/4"
<b>V0134</b>	VBPDE 3/8" L c/RUB. 2 CEXC	G 3/8"
<b>V0136</b>	VBPDE 1/2" L c/RUB. 2 CC	G 1/2"
<b>V0181</b>	VBPDE 1/4" AL	G 1/4"
<b>V0182</b>	VBPDE 3/8" AL	G 3/8"
<b>V1011</b>	VBAS 70	G 3/8"
<b>V1010</b>	VBAS 80	G 3/8"
<b>V1012</b>	VBAS 90	G 3/8"
<b>V0220</b>	VBPSE 1/4" L 4 VIE	G 1/4"
<b>V0230</b>	VBPSE 3/8" L 4 VIE	G 3/8"
<b>V0240</b>	VBPSE 1/2" L 4 VIE	G 1/2"
<b>V0250</b>	VBPSE 3/8" 4 VIE	G 3/8"
<b>V0260</b>	VBPSE 1/2" 4 VIE	G 1/2"
<b>V0245</b>	VBPSE 3/4" 4 VIE	G 3/4"
<b>V0090/SE</b>	VBPSE 1/4" L 2 CEXC	G 1/4"
<b>V0110/SE</b>	VBPSE 3/8" L 2 CEXC	G 3/8"
<b>V0135/SE</b>	VBPSE 1/2" L 2 CC	G 1/2"
<b>V0201</b>	VBPSL 1/4"	G 1/4"
<b>V0202</b>	VBPSL 3/8"	G 3/8"
<b>V0203</b>	VBPSL 1/2"	G 1/2"
<b>V0204</b>	VBPSL 3/4"	G 1/2"
<b>V0205</b>	VBPSL 1"	G 1"
<b>V0273</b>	VBL/3 SE 1/4"	G 1/4"
<b>V0275</b>	VBL/3 SE 3/8"	G 3/8"
<b>V0277</b>	VBL/3 SE 1/2"	G 1/2"
<b>V0272</b>	VBPSE 1/4" A	G 1/4"
<b>V0274</b>	VBPSE 3/8" A	G 3/8"
<b>V0276</b>	VBPSE 1/2" A	G 1/2"

VALVOLE DI BLOCCO PILOTATE A SEMPLICE EFFETTO /  
SINGLE PILOT OPERATED CHECK VALVES

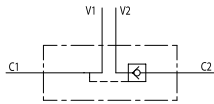
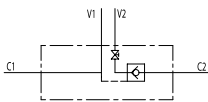
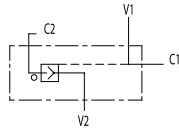

VALVOLE DI BLOCCO E CONTROLLO DISCESA  
OVERCENTRE VALVES

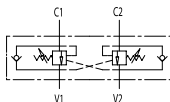
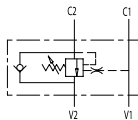
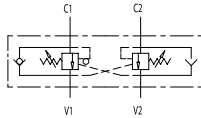
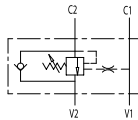

CODICE CODE	SIGLA TYPE	ATTACCHI PORT SIZE
<b>V0268</b>	VBPSE 1/4" FL	G 1/4"
<b>V0269</b>	VBPSE 3/8" FL	G 3/8"
<b>V0270</b>	VBPSE 1/2" FL	G 1/2"
<b>V0072/SE</b>	VBPSE 1/4" L c/RUBINETTO	G 1/4"
<b>V0074/SE</b>	VBPSE 3/8" L c/RUBINETTO	G 3/8"
<b>V0076/SE</b>	VBPSE 1/2" L c/RUBINETTO	G 1/2"
<b>V0132/SE</b>	VBPSE 1/4" L c/RUB. 2 CEXC	G 1/4" 12L
<b>V0134/SE</b>	VBPSE 3/8" L c/RUB. 2 CEXC	G 3/8" 12L
<b>V0136/SE</b>	VBPSE 1/2" L c/RUB. 2 CC	G 1/2" 15L
<b>V0231</b>	VBPSE 3/8" PS	G 3/8"
<b>V0390</b>	VBCD 3/8" SE	G 3/8"
<b>V0390/RP18</b>	VBCD 3/8" SE RP 1:8	G 3/8"
<b>V0410</b>	VBCD 1/2" SE	G 1/2"
<b>V0410/RP18</b>	VBCD 1/2" SE RP 1:8	G 1/2"
<b>V0411</b>	VBCD 3/4" SE	G 3/4"
<b>V0411/RP18</b>	VBCD 3/4" SE RP 1:8	G 3/4"
<b>V0420</b>	VBCD 3/8" DE	G 3/8"
<b>V0420/RP18</b>	VBCD 3/8" DE RP 1:8	G 3/8"
<b>V0430</b>	VBCD 1/2" DE	G 1/2"
<b>V0430/RP18</b>	VBCD 1/2" DE RP 1:8	G 1/2"
<b>V0431</b>	VBCD 3/4" DE	G 3/4"
<b>V0431/RP18</b>	VBCD 3/4" DE RP 1:8	G 3/4"
<b>V0382</b>	VBCD 1/4" SE/A	G 1/4"
<b>V0392</b>	VBCD 3/8" SE/A	G 3/8"
<b>V0412</b>	VBCD 1/2" SE/A	G 1/2"
<b>V0419</b>	VBCD 3/4" SE/A	G 3/4"
<b>V0417</b>	VBCD 1" SE /A	G 1"
<b>V0418</b>	VBCD 1/4" DE/A	G 1/4"
<b>V0422</b>	VBCD 3/8" DE/A	G 3/8"
<b>V0432</b>	VBCD 1/2" DE/A	G 1/2"
<b>V0435</b>	VBCD 3/4" DE/A	G 3/4"
<b>V0436</b>	VBCD 1" DE /A	G 1"



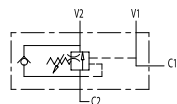

CODICE CODE	SIGLA TYPE	ATTACCHI PORT SIZE
<b>V0400</b>	VBCD 3/8" SE/FL	G 3/8"
<b>V0402</b>	VBCD 1/2" SE/FL	G 1/2"

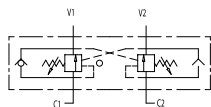

<b>V0424</b>	VBCD 3/8" DE/FL	G 3/8"
<b>V0434</b>	VBCD 1/2" DE/FL	G 1/2"

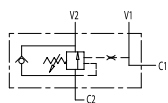

<b>V0392/FLV</b>	VBCD 3/8" SE/A FLV	G 3/8"
<b>V0412/FLV</b>	VBCD 1/2" SE/A FLV	G 1/2"

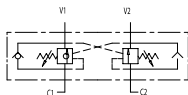

<b>V0422/FLV</b>	VBCD 3/8" DE/A FLV	G 3/8"
<b>V0432/FLV</b>	VBCD 1/2" DE/A FLV	G 1/2"

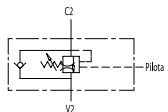

<b>V0394</b>	VBCD 3/8" SE 3 VIE	G 3/8"
<b>V0414</b>	VBCD 1/2" SE 3 VIE	G 1/2"

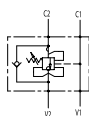

<b>V0407</b>	VBCD 3/8" SE CC	G 3/8"
<b>V0407/RP18</b>	VBCD 3/8" SE CC RP 1:8	G 3/8"
<b>V0408</b>	VBCD 1/2" SE CC	G 1/2"
<b>V0408/RP18</b>	VBCD 1/2" SE CC RP 1:8	G 1/2"
<b>V0409</b>	VBCD 3/4" SE CC	G 3/4"
<b>V0409/RP18</b>	VBCD 3/4" SE CC RP 1:8	G 3/4"

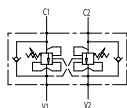

<b>V0441</b>	VBCD 3/8" DE CC	G 3/8"
<b>V0441/RP18</b>	VBCD 3/8" DE CC RP 1:8	G 3/8"
<b>V0442</b>	VBCD 1/2" DE CC	G 1/2"
<b>V0442/RP18</b>	VBCD 1/2" DE CC RP 1:8	G 1/2"
<b>V0443</b>	VBCD 3/4" DE CC	G 3/4"
<b>V0443/RP18</b>	VBCD 3/4" DE CC RP 1:8	G 3/4"

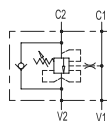

<b>V0391</b>	VBCD 3/8" SE-A CC	G 3/8"
<b>V0393</b>	VBCD 1/2" SE-A CC	G 1/2"

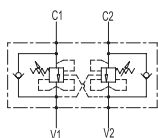

<b>V0421</b>	VBCD 3/8" DE-A CC	G 3/8"
<b>V0423</b>	VBCD 1/2" DE-A CC	G 1/2"

VALVOLE DI BLOCCO E CONTROLLO DISCESA  
OVERCENTRE VALVES

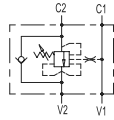

CODICE CODE	SIGLA TYPE	ATTACCHI PORT SIZE
<b>V0403</b>	VBCD 3/8" SE FL CC	G 3/8"
<b>V0404</b>	VBCD 1/2" SE FL CC	G 1/2"

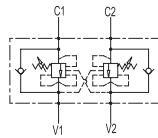

<b>V0433</b>	VBCD 3/8" DE FL CC	G 3/8"
<b>V0437</b>	VBCD 1/2" DE FL CC	G 1/2"

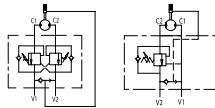

<b>V0415</b>	VBCDF 1/2" SE OMP-OMR	G 1/2"
<b>V0415/SF</b>	VBCDF 1/2" SE OMP-OMR SF	G 1/2"
<b>V0425</b>	VBCDF 1/2" DE OMP-OMR	G 1/2"
<b>V0425/SF</b>	VBCDF 1/2" DE OMP-OMR SF	G 1/2"

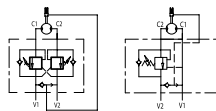

<b>V0416</b>	VBCDF 1/2" SE OMS	G 1/2"
<b>V0416/SF</b>	VBCDF 1/2" SE OMS SF	G 1/2"
<b>V0426</b>	VBCDF 1/2" DE OMS	G 1/2"
<b>V0426/SF</b>	VBCDF 1/2" DE OMS SF	G 1/2"

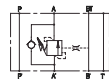

<b>V1411</b>	VBCD SE/A NG6 CETOP 3	
<b>V1412</b>	VBCD SE/B NG6 CETOP 3	
<b>V1416</b>	VBCD SE/A NG6 CETOP 3 CC	
<b>V1417</b>	VBCD SE/B NG6 CETOP 3 CC	

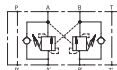

<b>V1421</b>	VBCD DE NG6 CETOP 3	
<b>V1427</b>	VBCD DE NG6 CETOP 3 CC	

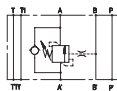

<b>V1431</b>	VBCD SE/A NG10 CETOP 5	
<b>V1432</b>	VBCD SE/B NG10 CETOP 5	

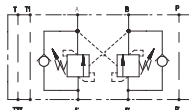

<b>V1441</b>	VBCD DE NG10 CETOP 5	
--------------	----------------------	--



VALVOLE DI MASSIMA PRESSIONE  
RELIEF VALVES



CODICE CODE	SIGLA TYPE	ATTACCHI PORT SIZE
----------------	---------------	-----------------------

<b>VC0200/350</b>	VMPC 20 50-350 BAR	3/4"-16
-------------------	--------------------	---------



<b>VC0350/120</b>	VMPC 35 10-120 BAR	M20X1,5
-------------------	--------------------	---------

<b>VC0350/300</b>	VMPC 35 50-300 BAR	M20X1,5
-------------------	--------------------	---------



<b>VC0800/120</b>	VMPC 80 10-120 BAR	M20X1,5
-------------------	--------------------	---------

<b>VC0800/300</b>	VMPC 80 50-300 BAR	M26X1,5
-------------------	--------------------	---------



<b>VC1200/200</b>	VMPC 120 20-200 BAR	M32X1,5
-------------------	---------------------	---------

<b>VC1200/400</b>	VMPC 120 50-400 BAR	M32X1,5
-------------------	---------------------	---------

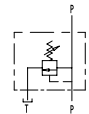

<b>V0689</b>	VMP 1/4" L	G 1/4"
--------------	------------	--------

<b>V0690</b>	VMP 3/8" L	G 3/8"
--------------	------------	--------

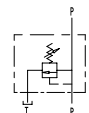

<b>V0700</b>	VMP 3/8"	G 3/8"
--------------	----------	--------

<b>V0710</b>	VMP 1/2"	G 1/2"
--------------	----------	--------

<b>V0720</b>	VMP 3/4"	G 3/4"
--------------	----------	--------

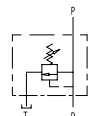

<b>V0688/000</b>	VMP/L/D5 1/4"	G 1/4"
------------------	---------------	--------

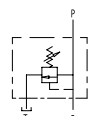

<b>V0691/000</b>	VMP/L/D5 3/8"	G 3/8"
------------------	---------------	--------

<b>V0692/000</b>	VMP/L/D5 1/2"	G 1/2"
------------------	---------------	--------

<b>V0693/000</b>	VMP/L/D5 3/4"	G 3/4"
------------------	---------------	--------

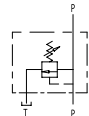

<b>V0726/000</b>	VMPP/L/D5 3/4"	G 3/4"
------------------	----------------	--------

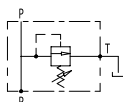

<b>V0725</b>	VMPP 3/4"	G 3/4"
--------------	-----------	--------

<b>V0735</b>	VMPP 1"	G 1"
--------------	---------	------

VALVOLE DI MASSIMA PRESSIONE  
RELIEF VALVES

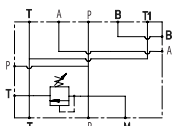
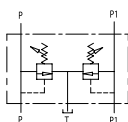

CODICE CODE	SIGLA TYPE	ATTACCHI PORT SIZE
----------------	---------------	-----------------------

<b>V0732</b>	VMPD 3/8"	G 3/8"
<b>V0734</b>	VMPD 1/2"	G 1/2"

<b>BS030</b>	VMP NG6 CETOP 3	G 3/8"
<b>BS050</b>	VMP NG10 CETOP 5	G 3/4"

VALVOLE ANTIURTO  
DUAL CROSS RELIEF VALVES

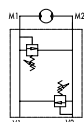
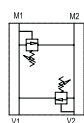
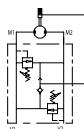
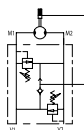
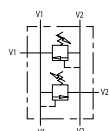
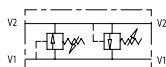
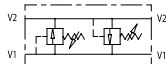

<b>V0438</b>	VAU 1/4"	G 1/4"
<b>V0440</b>	VAU 3/8"	G 3/8"
<b>V0450</b>	VAU 1/2"	G 1/2"
<b>V0460</b>	VAU 3/4"	G 3/4"

<b>V0470</b>	VAU 1"	G 1"
--------------	--------	------

<b>V0737</b>	VMPDI 3/8"	G 3/8"
<b>V0738</b>	VMPDI 1/2"	G 1/2"

<b>V0499</b>	VAU 1/2" SE OMP/OMR	G 1/2"
<b>V0499/SF</b>	VAU 1/2" SE OMP/OMR SF	G 1/2"
<b>V0500</b>	VAU 1/2" DE OMP/OMR	G 1/2"
<b>V0500/SF</b>	VAU 1/2" DE OMP/OMR SF	G 1/2"

<b>V0490</b>	VAU 1/2" OMS	G 1/2"
<b>V0490/SF</b>	VAU 1/2" OMS SF	G 1/2"
<b>V0505</b>	VAU 3/4" OMT	G 3/4"

<b>V0503/000</b>	VAU OM 1/2" WSC	G 1/2"
------------------	-----------------	--------

<b>V0455</b>	VAU 1/2" AG - AR	G 1/2"
--------------	------------------	--------

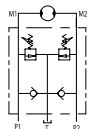

NEW 2016

CODICE CODE	SIGLA TYPE	ATTACCHI PORT SIZE
<b>V0507</b>	VAUAC 3/8"	G 3/8"
<b>V0508</b>	VAUAC 1/2"	G 1/2"
<b>V0510</b>	VAUAC 3/4"	G 3/4"

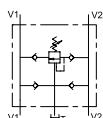

<b>V0508/RU</b>	VAA/RU 1/2"	G 1/2"
-----------------	-------------	--------

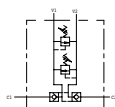

<b>V0444</b>	VBAU 3/8"	G 3/8"
--------------	-----------	--------

**VALVOLE DI SEQUENZA**  
SEQUENCE VALVES



<b>V0640</b>	VS2C 3/8"	G 3/8"
<b>V0660</b>	VS2C 1/2"	G 1/2"
<b>V0665</b>	VS2C 3/4"	G 3/4"



<b>V0642</b>	VSQAPP 3/8"	G 3/8"
<b>V0662</b>	VSQAPP 1/2"	G 1/2"
<b>V0667</b>	VSQAPP 3/4"	G 3/4"

NEW 2016



<b>V0646</b>	VSQAPP 3/8"	G 3/8"
<b>V0643</b>	VSQAPP 1/2"	G 1/2"
<b>V0645</b>	VSQAPP 3/4"	G 3/4"

**VALVOLE RIDUTTRICI DI PRESSIONE**  
PRESSURE REDUCING VALVES

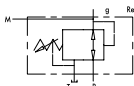

<b>V0704/000</b>	VRP 3/8"	G 3/8"
<b>V0706/000</b>	VRP 1/2"	G 1/2"

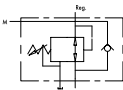

<b>V0705/000</b>	VRPRL 3/8"	G 3/8"
<b>V0707/000</b>	VRPRL 1/2"	G 1/2"

**VALVOLE UNIDIREZIONALI**  
CHECK VALVES

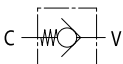

<b>V0592</b>	VU 1/8"	G 1/8"
<b>V0590</b>	VU 1/4"	G 1/4"
<b>V0600</b>	VU 3/8"	G 3/8"
<b>V0610</b>	VU 1/2"	G 1/2"
<b>V0620</b>	VU 3/4"	G 3/4"
<b>V0630</b>	VU 1"	G 1"

VALVOLE UNIDIREZIONALI  
CHECK VALVES

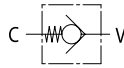

CODICE CODE	SIGLA TYPE	ATTACCHI PORT SIZE
<b>V0631</b>	VU 1" 1/4	G 1" 1/4
<b>V0632</b>	VU 1" 1/2	G 1" 1/2
<b>V0633</b>	VU 2"	G 2"

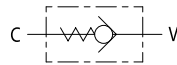

<b>V0594</b>	VU MM 1/4"	G 1/4"
<b>V0604</b>	VU MM 3/8"	G 3/8"
<b>V0614</b>	VU MM 1/2"	G 1/2"
<b>V0624</b>	VU MM 3/4"	G 3/4"
<b>V0634</b>	VU MM 1"	G 1"
<b>V0637</b>	VU MM 1" 1/4	G 1" 1/4
<b>V0638</b>	VU MM 1" 1/2	G 1" 1/2
<b>V0639</b>	VU MM 2	G 2"

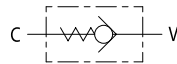

<b>V0591</b>	VUI 1/4"	G1/4"
<b>V0601</b>	VUI 3/8"	G3/8"
<b>V0611</b>	VUI 1/2"	G1/2"
<b>V0621</b>	VUI 3/4"	G3/4"

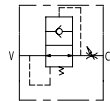

<b>V0770</b>	VUBA 1/4"	G1/4"
<b>V0780</b>	VUBA 3/8"	G3/8"
<b>V0790</b>	VUBA 1/2"	G1/2"
<b>V0800</b>	VUBA 3/4"	G3/4"
<b>V0810</b>	VUBA 1"	G1"



<b>V0784</b>	VUBA 3/8" DIN T10L	G 3/8"
<b>V0786</b>	VUBA 3/8" DIN T12L	G 3/8"
<b>V0787</b>	VUBA 3/8" DIN T15L	G 3/8"
<b>V0794</b>	VUBA 1/2" DIN T15L	G 1/2"

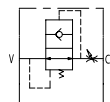

<b>V0785</b>	VUBR 3/8"	G3/8"
<b>V0795</b>	VUBR 1/2"	G1/2"

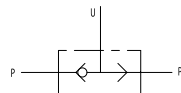

<b>V0666</b>	VU2P 1/4"	G1/4"
<b>V0668</b>	VU2P 3/8"	G3/8"
<b>V0670</b>	VU2P 1/2"	G1/2"
<b>V0680</b>	VU2P 3/4"	G3/4"
<b>V0685</b>	VU2P 1"	G1"

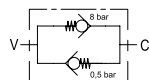

<b>V0606</b>	VRC 3/8"	G3/8"
<b>V0616</b>	VRC 1/2"	G1/2"



VALVOLE REGOLATRICI DI FLUSSO  
FLOW REGULATOR VALVES

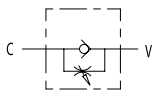

CODICE  
CODE

SIGLA  
TYPE

ATTACCHI  
PORT SIZE

**V0540** VRF 1/4" G1/4"

**V0550** VRF 3/8" G3/8"

**V0560** VRF 1/2" G1/2"

**V0570** VRF 3/4" G3/4"

**V0580** VRF 1" G 1"

**V0578** VRF 1" 1/4 G 1" 1/4

**V0579** VRF 1" 1/2 G 1" 1/2

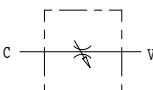

**V0545** VRB 1/4" G 1/4"

**V0555** VRB 3/8" G 3/8"

**V0565** VRB 1/2" G 1/2"

**V0575** VRB 3/4" G 3/4"

**V0585** VRB 1" G 1"

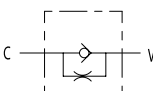

**V0590/1F** VUSF 1/4" G 1/4"

**V0600/1F** VUSF 3/8" G 3/8"

**V0610/1F** VUSF 1/2" G 1/2"

**V0620/1F** VUSF 3/4" G 3/4"

**V0630/1F** VUSF 1" G1"

**V0631/1F** VUSF 1" 1/4 G 1" 1/4

**V0632/1F** VUSF 1" 1/2 G 1" 1/2

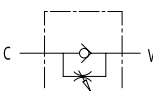

**V0581** VRFU 90° 1/4" G 1/4"

**V0582** VRFU 90° 3/8" G 3/8"

**V0583** VRFU 90° 1/2" G 1/2"

**V0588** VRFU 90° 3/4" G 3/4"

**V0576** VRFU 90° 1" G 1"

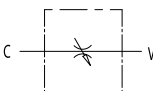

**V0584** VRFB 90° 1/4" G 1/4"

**V0586** VRFB 90° 3/8" G 3/8"

**V0587** VRFB 90° 1/2" G 1/2"

**V0589** VRFB 90° 3/4" G 3/4"

**V0577** VRFB 90° 1" G 1"

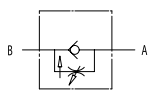

**V0581/C** VRFU 90° 1/4" COMPENSATO G 1/4"

**V0581/C** VRFU 90° 3/8" COMPENSATO G 3/8"

**V0583/C** VRFU 90° 1/2" COMPENSATO G 1/2"

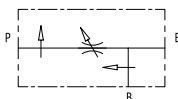

**V1060** VPR3 3/8" G 3/8"

**V1070** VPR3 1/2" G 1/2"

**V1080** VPR3 3/4" G 3/4"

**V1090** VPR3 1" G 1"

VALVOLE REGOLATRICI DI FLUSSO  
FLOW REGULATOR VALVES

NEW  
2016

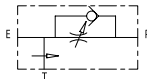
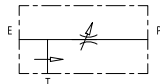
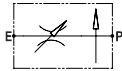

NEW  
2016

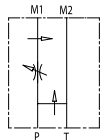
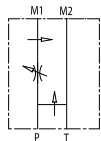
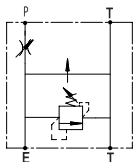

NEW  
2016

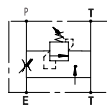

CODICE CODE	SIGLA TYPE	ATTACCHI PORT SIZE
<b>V1115</b>	RFP2 3/8"	3/8"
<b>V1125</b>	RFP2 1/2"	1/2"
<b>V1135</b>	RFP2 3/4"	3/4"
<b>V1145</b>	RFP2 1"	1"

<b>V1110</b>	RFP3 3/8"	G 3/8"
<b>V1120</b>	RFP3 1/2"	G 1/2"
<b>V1130</b>	RFP3 3/4"	G 3/4"

<b>V1110/VU</b>	RFP3 3/8" c/VU	G 3/8"
<b>V1120/VU</b>	RFP3 1/2" c/ VU	G 1/2"

<b>V1110/VMP</b>	RFP3 3/8" c/VMP	G 3/8"
<b>V1120/VMP</b>	RFP3 1/2" c/VMP	G 1/2"

<b>V1121</b>	RFP3 1/2" OMP/OMR	G 1/2"
--------------	-------------------	--------

<b>V1122</b>	RFP3 1/2" OMS	G 1/2"
--------------	---------------	--------

<b>V1122/VMP</b>	RFP3 1/2" OMP/OMR c/VMP	1/2"
<b>R1122/VMP</b>	RFP3 1/2" OMS c/VMP	1/2"

<b>R1351</b>	VITE STROZZATRICE 1/4"	G 1/4"
--------------	------------------------	--------

<b>R1361</b>	VITE STROZZATRICE 3/8"	G 3/8"
--------------	------------------------	--------

<b>R1371</b>	VITE STROZZATRICE 1/2"	G 1/2"
--------------	------------------------	--------

<b>V1001</b>	V - EQ 8	G 3/8"
--------------	----------	--------

<b>V1000</b>	V - EQ 10	G 3/8"
--------------	-----------	--------

<b>V1002</b>	V - EQ 15	G 3/8"
--------------	-----------	--------

<b>V1003</b>	V - EQ 20	G 3/8"
--------------	-----------	--------

<b>V1004</b>	V - EQ 22	G 3/8"
--------------	-----------	--------

<b>V1005</b>	V - EQ 25	G 1/2"
--------------	-----------	--------

<b>V1006</b>	V - EQ 30	G 1/2"
--------------	-----------	--------

<b>V1007</b>	V - EQ 50	G 1/2"
--------------	-----------	--------

VALVOLE EQUILIBRATRICI A 2 VIE  
2 WAYS FLOW DIVIDER

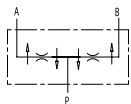



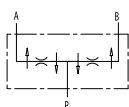

CODICE CODE	SIGLA TYPE	ATTACCHI PORT SIZE
<b>V1020</b>	DFL 1 - 3	G 3/8"
<b>V1021</b>	DFL 3 - 6	G 3/8"
<b>V1022</b>	DFL 6 - 10	G 3/8"
<b>V1023</b>	DFL 10 - 20	G 3/8"
<b>V1024</b>	DFL 20 - 32	G 3/8"
<b>V1025</b>	DFL 25 - 40	G 1/2"
<b>V1026</b>	DFL 40 - 60	G 1/2"
<b>V1027</b>	DFL 60 - 80	G 1/2"
<b>V1028</b>	DFL 80 - 100	G 3/4"
<b>V1029</b>	DFL 100 - 120	G 1"
<b>V1030</b>	DFL 120 - 150	G 1"



**VALVOLE DI ESCLUSIONE ALTA-BASSA PRESSIONE**  
TWO PUMP "HI-LOW" UNLOADING VALVES

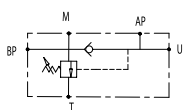
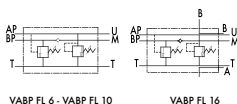
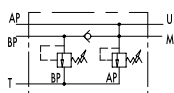

<b>V0512</b>	VABP 3/8"	G 3/8"
<b>V0513</b>	VAU 1/2"	G 1/2"
<b>V0514</b>	VABP 3/4"	G 3/4"
<b>V0518</b>	VABP FL 6	G 1/2"
<b>V0515</b>	VABP FL 10	G 3/4"
<b>V0516</b>	VABP FL 16	G 1"

<b>V0517</b>	VEP FLP 1/2"	G 3/8"
<b>V0521</b>	VEP FLP IFF 1/2" 40	G 3/8"

**VALVOLE FINECORSA**  
END STROKE VALVES

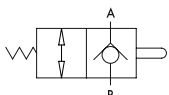
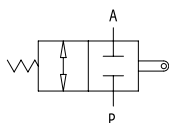
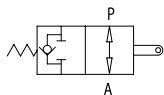

<b>V0824</b>	V-FCR 1T 60	G 3/8"
<b>V0826</b>	V-FCR 1T 80	G 1/2"
<b>V0825</b>	V-FCR 1T 120	3/4"

<b>V0820</b>	V-FCR 2T 60	G 3/8"
<b>V0822</b>	V-FCR 2T 80	G 1/2"
<b>V0823</b>	V-FCR 2T 120	G 3/4"

<b>V0827</b>	V-101 3/8" NC	G 3/8"
<b>V0828</b>	V-121 1/2" NC	G 1/2"
<b>V0829</b>	V-201 3/4" NC	G 3/4"

VALVOLE FINECORSA  
END STROKE VALVES

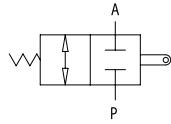

**V0815**

V - FCC 1/2" NC

G 1/2"

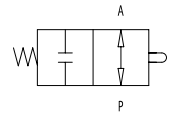

**V0817**

V-101 3/8" NA

G 3/8"

**V0818**

V-121 1/2" NA

G 1/2"

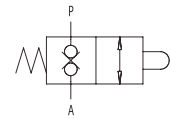

**V1827**

V-101 3/8" DT NC

G 3/8"

VALVOLE DI RIBALTAMENTO ARATRO  
PLOUGH OVERTURNING VALVES

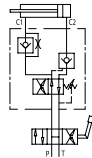

**V0278**

VRA 40/50 SE

G 3/8"

**V0280**

VRA 60/80 SE

G 3/8"

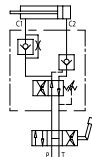

**V0281**

VRA 60/80 SE FL

G 3/8"

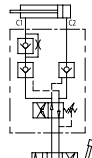

**V0282**

VRAP 40/50 DE

G 3/8"

**V0290**

VRAP 60/80 DE

G 3/8"

**V0300**

VRAP 80/100 DE

G 3/8"

**V0302**

VRAP 100/110 DE

G 3/8"

**V0320**

VRAP 110/130 DE

G 3/8"

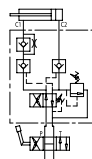

**V0350**

VRAP 60/80 DE + VMP

G 3/8"

**V0360**

VRAP 80/100 DE + VMP

G 3/8"

**V0376**

VRAP 100/110 DE + VMP

G 3/8"

**V0380**

VRAP 110/130 DE + VMP

G 3/8"

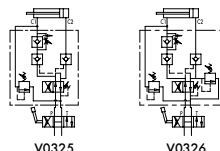

V0325

V0326

**V0325**

VRAP 110/130 FSCM

G 3/8"

**V0326**

VRAP 110/130 FSSM

G 3/8"



NEW 2016

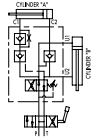

CODICE CODE SIGLA TYPE ATTACCHI PORT SIZE

**V0330** VRAP 80/100 SS G 3/8"

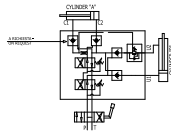

**V0339** VRAP 70/80 SE SV G 3/8"

**V0340** VRAP 80/100 SE SV G 3/8"

**V0345** VRAP 70/80 DE SV G 3/8"

**V0346** VRAP 80/100 DE SV G 3/8"

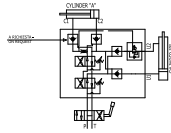

**V0341** VRAP 80/100 SE SV FL G 3/8"

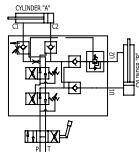

**V0342** VRAP 80/90 SV FSSM G 3/8"

**V0343** VRAP 110/130 SV FSCM G 3/8"

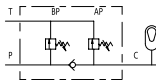

**V0295** MASSELLO 1 VIA 3/8" G 3/8"

**V0296** MASSELLO 1 VIA 1/2" G 3/8"

VALVOLE VARIE  
VARIOUS VALVES

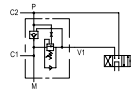

**V1220** VRSP 1/2" G 1/2"

**V1230** VRSP 3/4" G 3/4"

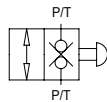

**V1320** VEM 1/2" G 1/2"

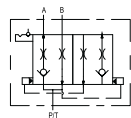

**V1450** VDFS 3/4" - 16 UNF G 3/4" - 16UNF

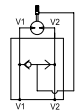

**V0333** VSBF 1/2" OMP/OMR G 1/2"

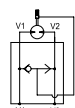

**V0334** VSBF 1/2" OMS G 1/2"

**VALVOLE VARIE  
VARIOUS VALVES**



**RUBINETTI A SFERA ALTA PRESSIONE  
HIGH PRESSURE BALL VALVES**

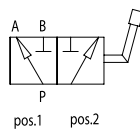
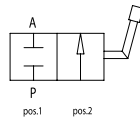

**DEVIATORI DI FLUSSO  
DIVERTER VALVES**

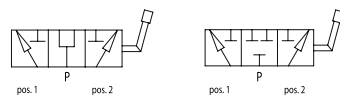
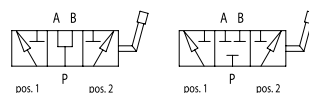

CODICE CODE	SIGLA TYPE	ATTACCHI PORT SIZE
<b>EM001L</b>	EML 1/4" MF	G 1/4"
<b>EM001N</b>	EM90° 1/4" MF	G 1/4"
<b>V0830</b>	RS 2 VIE 1/4"	G 1/4"
<b>V0840</b>	RS 2 VIE 3/8"	G 3/8"
<b>V0850</b>	RS 2 VIE 1/2"	G 1/2"
<b>V0860</b>	RS 2 VIE 3/4"	G 3/4"
<b>V0870</b>	RS 2 VIE 1"	G 1"
<b>V0871</b>	RS 2 VIE 1" 1/4	G 1"1/4
<b>V0874</b>	RS 2 VIE 1" 1/2	G 1"1/2
<b>V0876</b>	RS 2 VIE 2"	G 2"
<b>RS2-6L</b>	RS 2 VIE M12X1,5	
<b>RS2-8L</b>	RS 2 VIE M14X1,5	
<b>RS2-10L</b>	RS 2 VIE M16X1,5	
<b>RS2-10L</b>	RS 2 VIE M16X1,5	
<b>RS2-12L</b>	RS 2 VIE M18X1,5	
<b>RS2-15L</b>	RS 2 VIE M22X1,5	
<b>RS2-18L</b>	RS 2 VIE M26X1,5	
<b>RS2-22L</b>	RS 2 VIE M30X2	
<b>RS2-28L</b>	RS 2 VIE M36X2	
<b>RS2-35L</b>	RS 2 VIE M45X2	
<b>RS2-42L</b>	RS 2 VIE M52X2	
<b>V0832</b>	RS 3 VIE 1/4"	G 1/4"
<b>V0842</b>	RS 3 VIE 3/8"	G 3/8"
<b>V0852</b>	RS 3 VIE 1/2"	G 1/2"
<b>V0862</b>	RS 3 VIE 3/4"	G 3/4"
<b>V0872</b>	RS 3 VIE 1"	G 1"
<b>V0873</b>	RS 3 VIE 1" 1/4	G 1" 1/4
<b>V0875</b>	RS 3 VIE 1" 1/2	G 1" 1/2
<b>V0880</b>	DF 3 VIE 3/8"	G 3/8"
<b>V0890</b>	DF 3 VIE 1/2"	G 1/2"
<b>V0900</b>	DF 3 VIE 3/4"	G 3/4"
<b>V0910</b>	DF 3 VIE 1"	G 1"
<b>V0879/AP</b>	DF 3 VIE 1/4" AP ACC.	1/4"
<b>V0881/AP</b>	DF 3 VIE 3/8" AP ACC	3/8"
<b>V0891/AP</b>	DF 3 VIE 1/2" AP ACC	1/2"
<b>V0901/AP</b>	DF 3 VIE 3/4" AP ACC.	3/4"
<b>V0911/AP</b>	DF 3 VIE 1" AP ACC.	1"

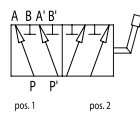
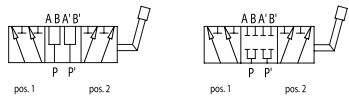
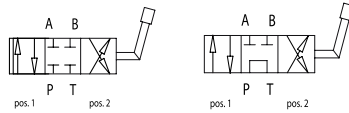

**GIUNTI GIREVOLI  
ROTATING COUPLINGS**

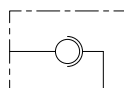
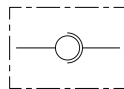

**RACCORDI PER IL MONTAGGIO DELLE VALVOLE  
FITTINGS FOR VALVES MOUNTING**



CODICE CODE	SIGLA TYPE	ATTACCHI PORT SIZE
<b>V0970</b>	IF 4 VIE 3/8"	G 3/8"
<b>V0980</b>	IF 4 VIE 1/2"	G 1/2"
<b>V0990</b>	IF 4 VIE 3/4"	G 3/4"
<b>V0920</b>	DF 6 VIE 3/8"	G 3/8"
<b>V0940</b>	DF 6 VIE 1/2"	G 1/2"
<b>V0950</b>	DF 6 VIE 3/4"	G 3/4"
<b>V0960</b>	DF 6 VIE 1"	G 1"
<b>V0930</b>	DF 6 VIE 3/8" ACCIAIO	G 3/8"
<b>V0932</b>	DF 6 VIE 1/2" ACCIAIO	G 1/2"

<b>G1050</b>	GGL 1/4"	1/4"
<b>G1060</b>	GGL 3/8"	3/8"
<b>G1070</b>	GGL 1/2"	1/2"
<b>G1080</b>	GGL 3/4"	3/4"
<b>G1090</b>	GGL 1"	1"
<b>G1091</b>	GGL 1" 1/4	1" 1/4
<b>G1092</b>	GGL 1" 1/2	1" 1/2
<b>G1093</b>	GGL 2"	2"
<b>G0990</b>	GG 90° 1/4"	1/4"
<b>G1010</b>	GG 90° 3/8"	3/8"
<b>G1020</b>	GG 90° 1/2"	1/2"
<b>G1030</b>	GG 90° 3/4"	3/4"
<b>G1040</b>	GG 90° 1"	1"
<b>G1042</b>	GG 90° 1" 1/4	1" 1/4
<b>G1043</b>	GG 90° 1" 1/2	1" 1/2
<b>G1044</b>	GG 90° 2"	2"

<b>OCCHIO CORTO</b>	G1/4" - G3/8" - G1/2 - 18
<b>OCCHIO MEDIO</b>	G1/4" - G3/8" - G1/2 - 18
<b>OCCHIO LUNGO</b>	G1/4" - G3/8" - G1/2 - 18
<b>OCCHIO EXTRA 300mm</b>	G1/4" - G3/8"
<b>OCCHIO EXTRA 400mm</b>	G1/4" - G3/8"
<b>OCCHIO EXTRA 500mm</b>	G1/4" - G3/8"
<b>OCCHIO CONICO</b>	G1/4" - G3/8" - G1/2"
<b>OCCHIO CON DADO E OGIVA</b>	G1/4" - G3/8" - G1/2 - 18

<b>VITE FORATA</b>	G1/4" - G3/8" - G1/2 - 18 - 14
<b>NIPPO CON DADO E OGIVA</b>	1/4" - G3/8" - G1/2"
<b>NIPPO DOPPIO</b>	G1/4" - G3/8" - G1/2"
<b>NIPPO CON DADO E GIRELLO</b>	G3/8" - G1/2" - G3/4"



Oleodinamica Marchesini S.r.l.

Via dell'Artigianato 3/17  
25080 Molinetto di Mazzano | Bs | Italy  
T +39 030 2629171  
F +39 030 2629788  
info@oleodinamicamarchesini.com

[www.oleodinamicamarchesini.com](http://www.oleodinamicamarchesini.com)

Edizione 10.2016

concept and graphic design:  
FORM. THE CREATIVE GROUP

made and printed in Italy